

ELEVATION

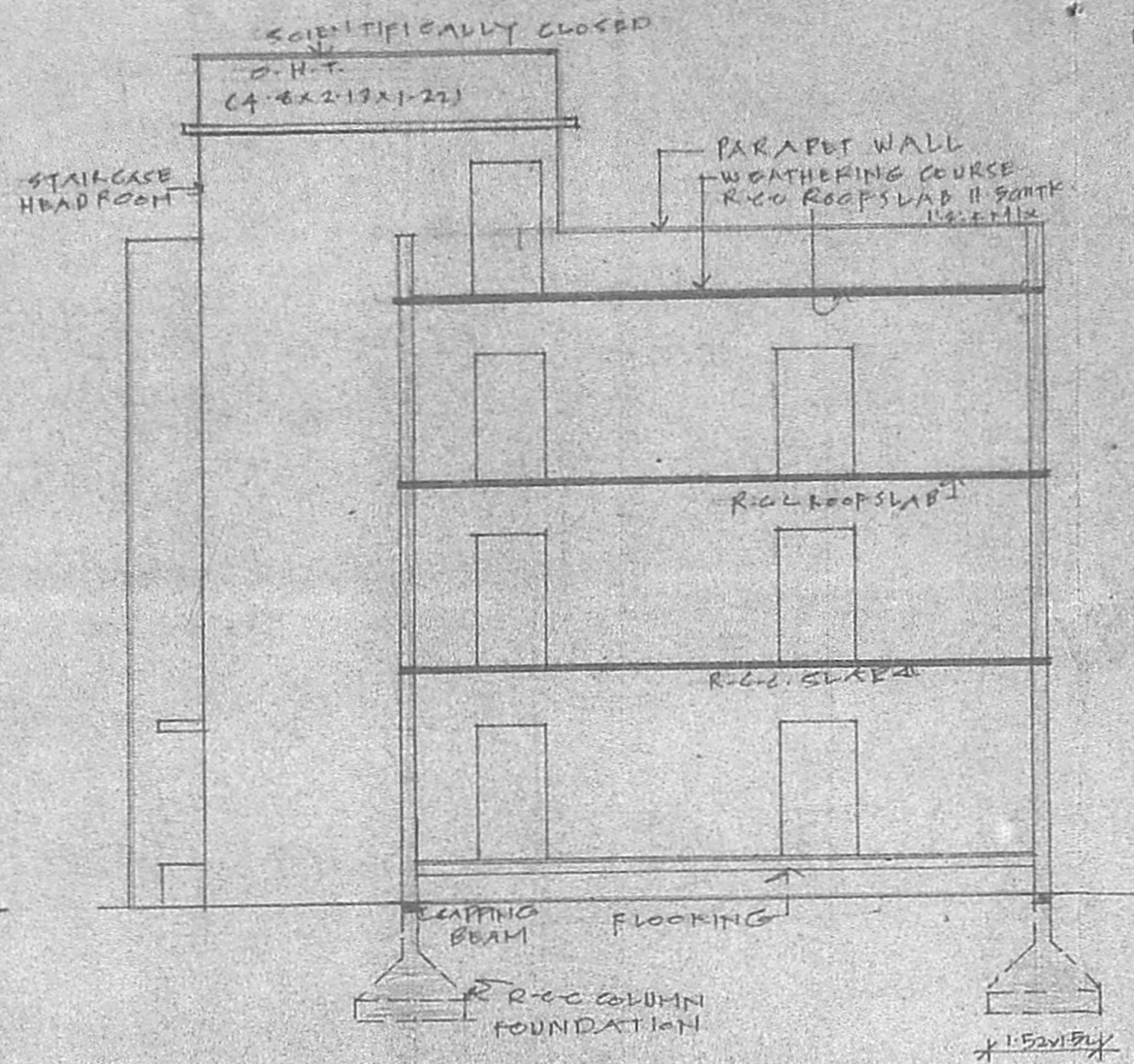

SECTION 'AA'

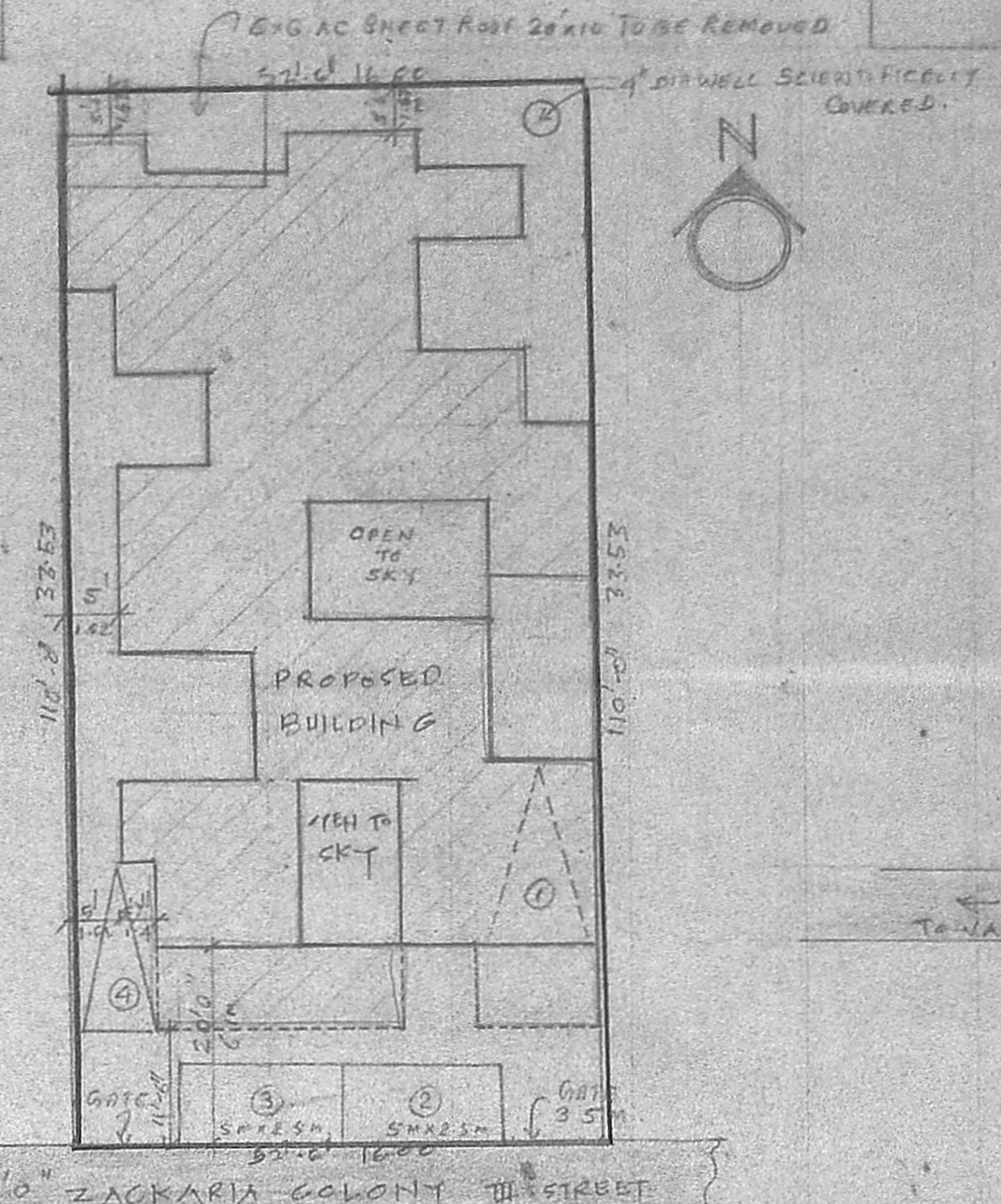

SITE PLAN SCALE 1:200

MMDA (B)/PP No. 1  
 C No. 21/12587/1  
 A344  
 Scrutiny PART I  
 PART II  
 21/10/89  
 A.P.  
 D.P.

KEY PLAN  
 NOT TO SCALE

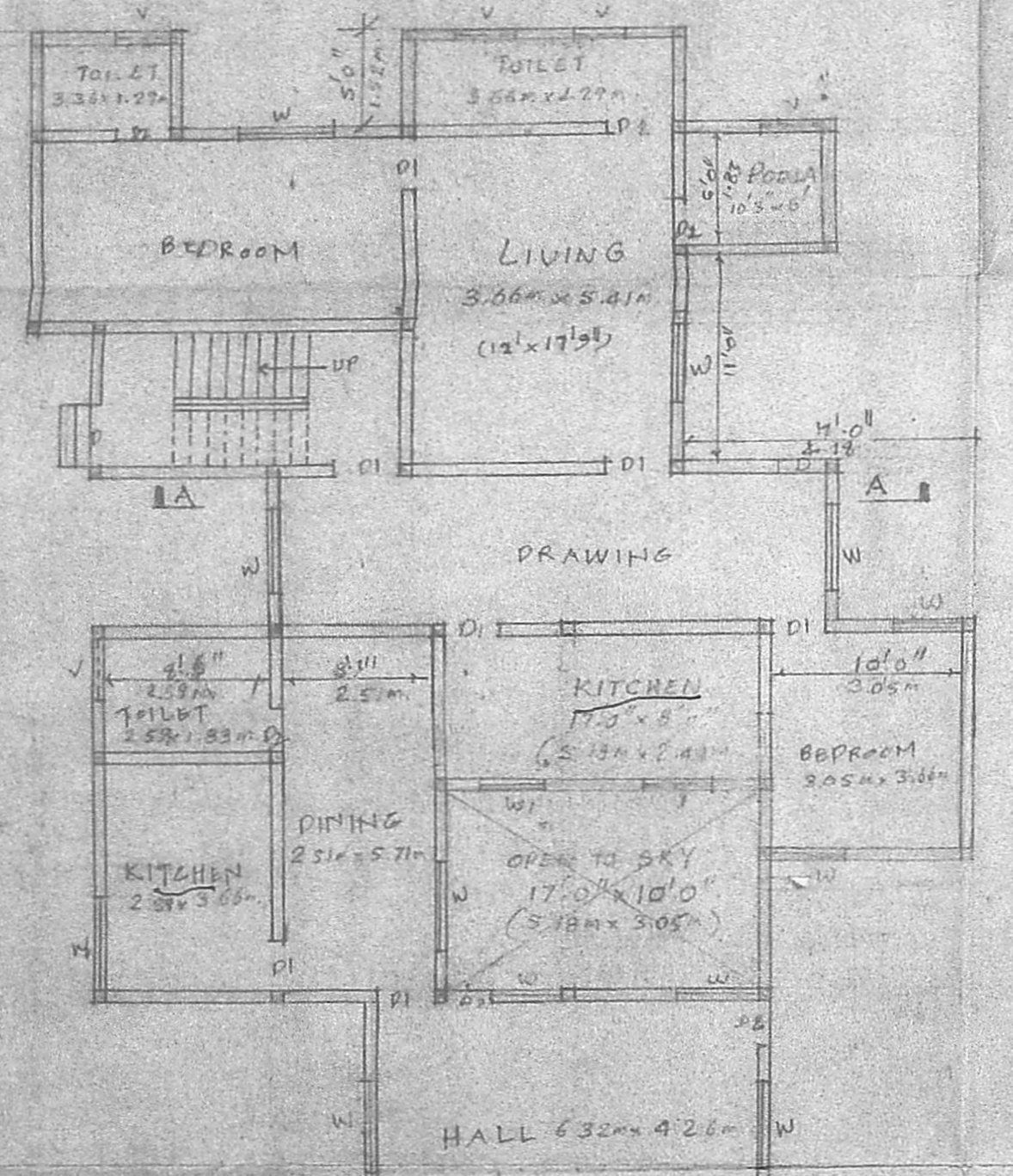

GROUND FLOOR PLAN

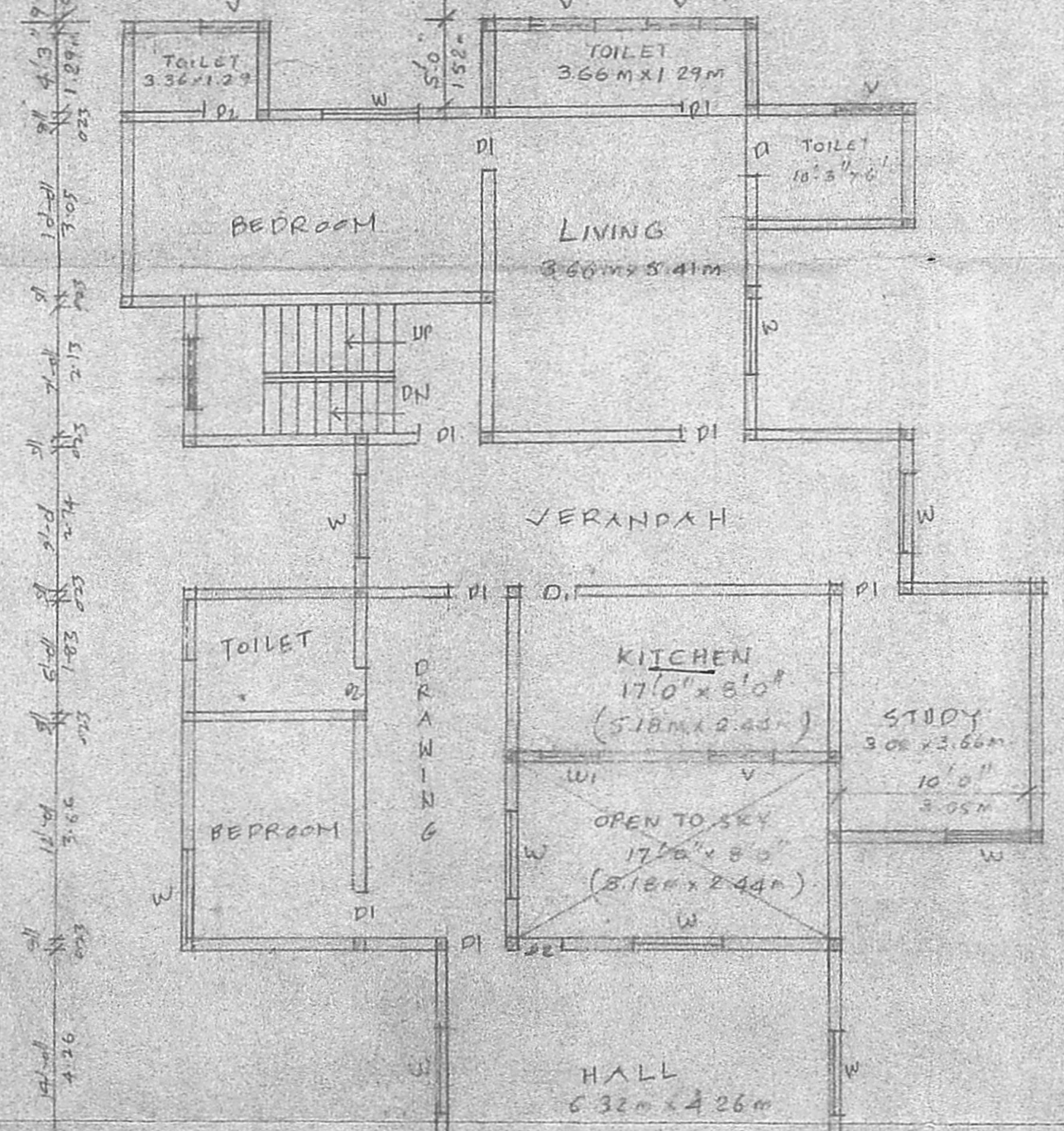

TYPICAL FIRST & SECOND FLOOR PLAN

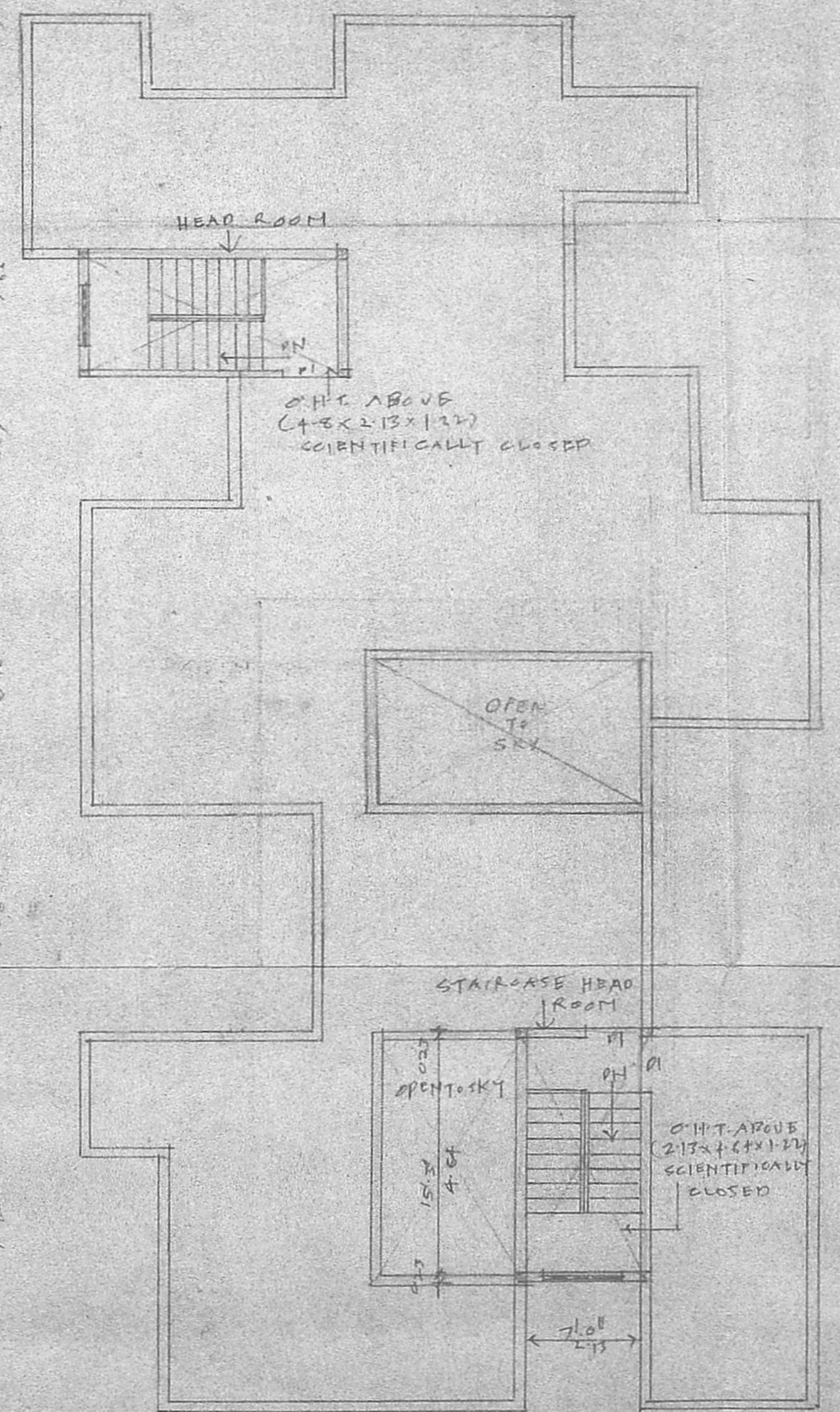

TERRACE FLOOR PLAN

JOINERY DETAILS-

D DOOR	1.00x2.00	W WINDOW	1.50x1.37
PI DOOR	0.91x2.00	NI WINDOW	1.22x0.91
V DOOR	0.76x0.00	V VENTILATOR	0.71x0.61

AREA STATEMENT	Sq. Ft.	Sq. M.
FLOOR EXTENT	5775	536.71

PROPOSED WORK  
 EXISTING STREET  
 PLAT BOUNDARY

PLAN SHOWING THE PROPOSED RESIDENTIAL BUILDING AT PLOT NO. 6  
 T & N: 27 PYMASH NA 78, 774, 806 & 807  
 PATTANA: 180/4 ZACKARIA COLONY III<sup>RD</sup> ST.  
 BLOCK NO: 29, MADRAS-24  
 SCALE (1" = 8' 0") 1:100

Signature of Owner  
 T. S. KRISHNAMURTHY  
 Civil Engineer  
 Chartered Engineer No. 370  
 CORPORATION OF MADRAS  
 C-10, SANTI AVENUE  
 11/10, LAKE VIEW ROAD  
 WEST BAMBALAM, MADRAS 60008

Signature of Licensed Surveyor

APPROVED  
 Subject to the conditions in this office letter.  
 15/11/89  
 M.K. Krishnamurthy  
 FOR MEMBER SECRETARY  
 MADRAS METROPOLITAN DEVELOPMENT AUTHORITY